J. Micka

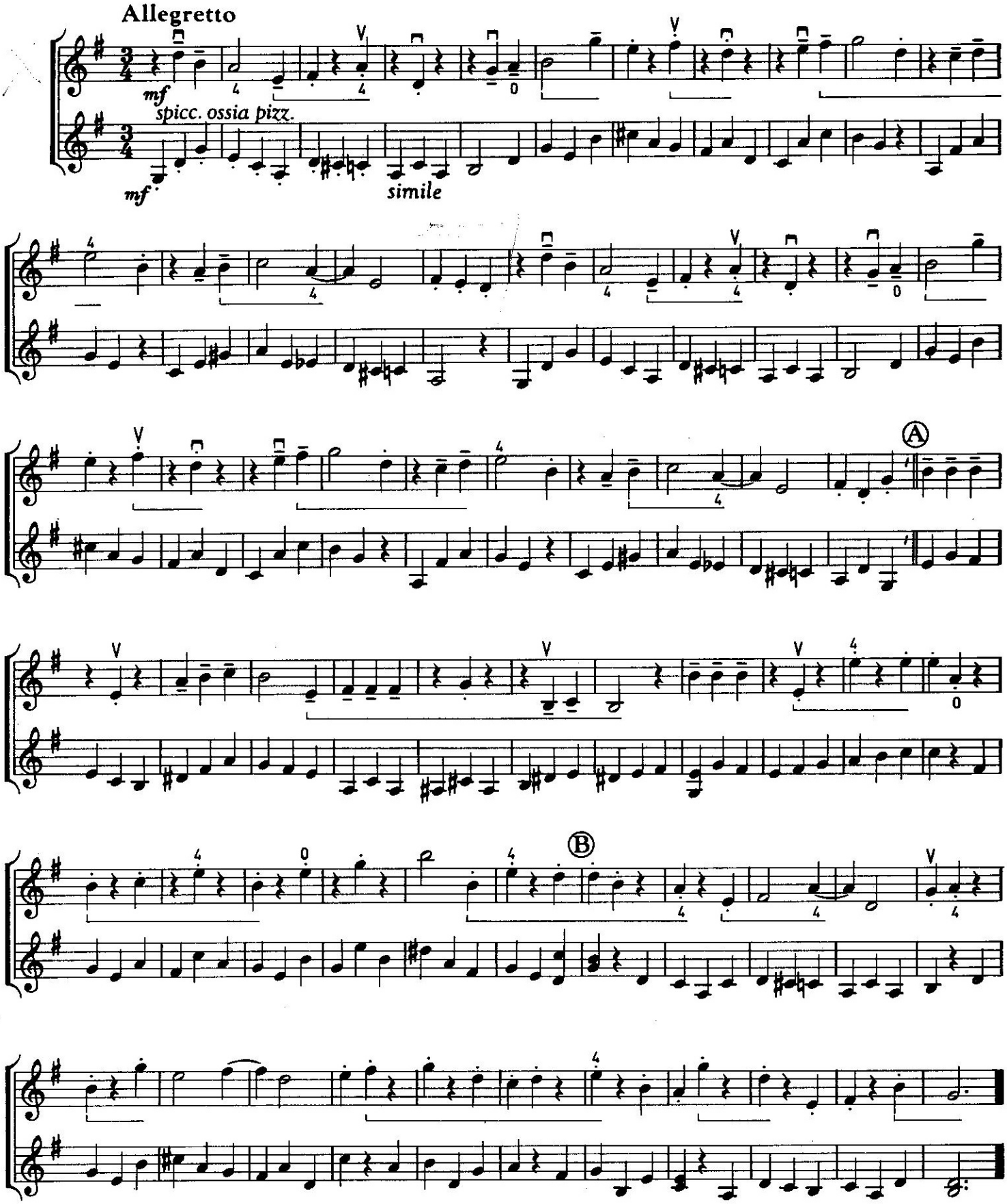
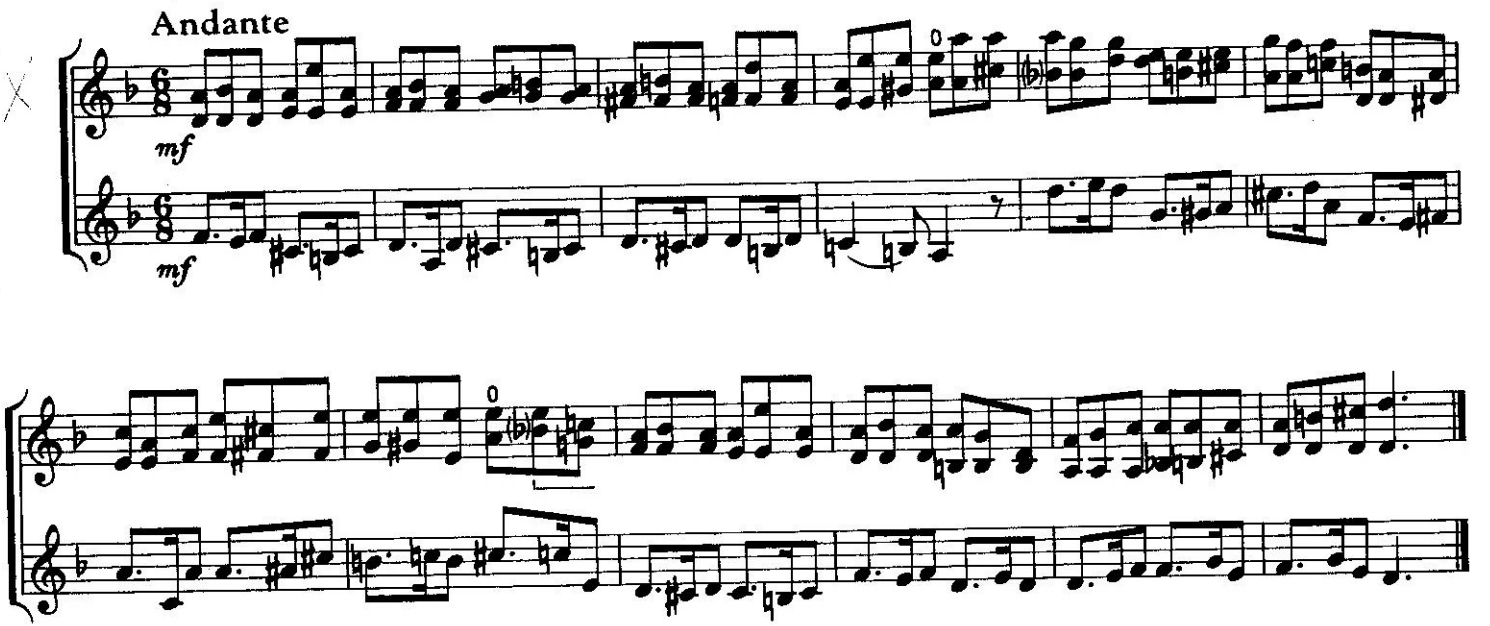
J. Micka